

THE BUKIT TIMAH
COLLECTION



PRIME DISTRICT 10



There is a hill the stars look to
Where nature tangos
Where the city runs to
Where curiosity wanders free
This is where seasons never lose their splendour
Where life, beauty, and joy entwine
Above all, this is a lasting home

The Bukit Timah Collection by Allgreen Properties

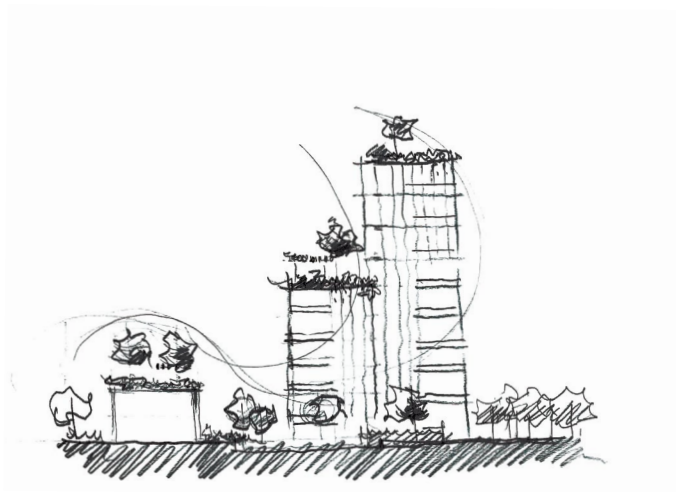

FOURTH AVENUE RESIDENCES

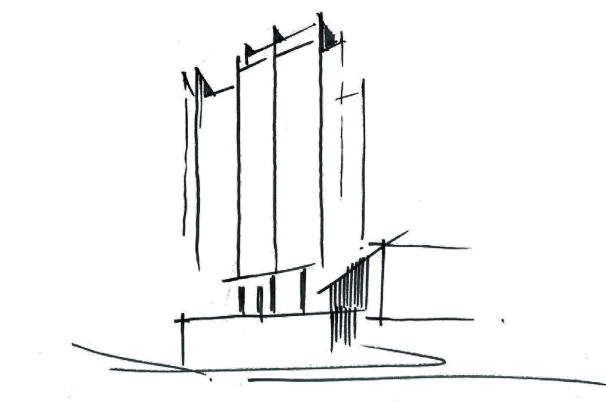

JUNIPER HILL



former ROYALVILLE

THE BUKIT TIMAH COLLECTION

A distinguished address.

A lasting home.

Allgreen Properties is proud to present The Bukit Timah Collection, made up of Fourth Avenue Residences, Juniper Hill and *former* Royalville. Thoughtfully curated, this collection represents the best of District 10 living in the heart of Bukit Timah.

former
Royalville

FOURTH  AVENUE
RESIDENCES

JUNIPER
HILL

Dempsey
Hill

Sixth Avenue
MRT Station

Botanic Gardens
MRT Station
(Downtown/Circle
Line Interchange)

Shangri-La
Hotel

Stevens
MRT Station

Orchard Road
Shopping Belt

Singapore
Botanic
Gardens

Bukit Timah
Nature Reserve

MacRitchie
Reservoir

ION Orchard





THE HISTORY

The name Bukit Timah was first recorded in a 1828 map and it literally means ‘tin bearing hill’ in Malay. Today, mention Bukit Timah and what comes to mind are beautiful homes, an exclusive neighbourhood, renowned schools, abundant greenery and an enviable lifestyle. The area is a prime residential district where the majority of Singapore’s 39 Good Class Bungalow Areas are concentrated, including Fourth/Sixth Avenue, First/Third Avenue, Belmont Park, Victoria Park, Cornwall Gardens and Queen Astrid Park. Part of Bukit Timah also falls under Prime District 10, one of the most sought-after residential areas in the city.

“THE IDEA OF CUTTING BUKIT TIMAH ROAD WAS FIRST CONSIDERED IN 1827...ONE OF THE ORIGINAL PURPOSES OF THIS ROAD WAS TO ALLOW ACCESS TO THE HIGHEST POINT ON THE ISLAND.”

*Ministry of National Development Collection,
courtesy of National Archives of Singapore*





MAP IS NOT DRAWN TO SCALE



THE SCHOOLS

Some of Singapore's top schools can be found within Bukit Timah, forming what is one of the country's most renowned education belts. These schools have had a long and illustrious history. There is also a cluster of international schools including the Swiss School, Chatsworth International School and the Hollandse School.

THE RENOWNED BUKIT TIMAH EDUCATION BELT

- | | |
|----|---|
| 01 | Methodist Girls' School (Primary/Secondary) |
| 02 | Odyssey The Global Preschool |
| 03 | Nanyang Girls' High School |
| 04 | National Junior College |
| 05 | Hwa Chong Institution |
| 06 | Raffles Girls' Primary School |
| 07 | Nanyang Primary School |
| 08 | Singapore Chinese Girls' School |
| 09 | St. Joseph's Institution |
| 10 | Anglo-Chinese School (Barker Road) |
| 11 | Anglo-Chinese School (Primary) |
| 12 | Raffles Girls' Secondary School |

Other schools:

Henry Park Primary School
 St. Margaret's Secondary School
 Swiss School
 Hollandse School
 Singapore Korean International School
 Chatsworth International School
 (Bukit Timah Campus)



Odyssey The Global Preschool



Methodist Girls' School (Primary/Secondary)



Raffles Girls' Primary School



Nanyang Primary School



Nanyang Girls' High School



Anglo-Chinese School (Barker Road)



Hwa Chong Institution



National Junior College



“BUKIT TIMAH HAS ALWAYS SPELT A RELAXED LUXE LIFE TO ME. I LIKE THE FACT THAT THE NEIGHBOURHOOD OFFERS THE IDEAL COMBINATION OF GOOD QUALITY HOMES, GREAT QUALITY SCHOOLS AND CUSTOMER FRIENDLY NEIGHBOURHOOD SHOPS THAT CATER TO OUR DAILY NEEDS.”

VIOLET OON
Restaurateur



THE LIFESTYLE

There is a very liveable side to Bukit Timah. The area is peppered with numerous restaurants and home-style eateries, offering everything from gourmet fare to local favourites. Despite being close to the city, these food offerings have a cosy, laid-back atmosphere. Violet Oon's eponymous restaurant, for one, has drawn Singaporeans from all over the island. Places like the Bukit Timah Saddle Club also offer opportunities for horse riding and a chance to get close to nature. The lifestyle in Bukit Timah is one that is wonderfully homely, yet inspiring at the same time.



Riders Cafe



Atlas Coffeehouse



Adam Road Food Centre



Cluny Court



Greenwood Avenue



While weekdays are spent in the comfort of home, weekends are abuzz with activities for everyone — muay thai for kids, yoga for mom and golf for dad.





Botanic Gardens MRT Station
Downtown/Circle Line Interchange



THE CONNECTIVITY

The new Downtown Line has brought unparalleled convenience to those living, working and studying in Bukit Timah. The line runs from the northwest of Singapore all the way to the east, with stops at Sixth Avenue, Stevens and interchanges at Botanic Gardens and Newton. From these stations, there is direct access to the Orchard Road Shopping Belt, Raffles Place, Marina Bay Financial Centre and Gardens by the Bay. By road, Bukit Timah connects to the north, the west and the east of the island via the Pan-Island Expressway. Orchard Road is a mere 10 minutes' drive away.



Sixth Avenue MRT Station
Direct access from Fourth Avenue Residences
and walking distance from *former* Royalville



Gardens by the Bay
Connected by Downtown Line

A world of possibilities abounds with the introduction of the Downtown Line. Spend the day with nature or indulge in a little retail therapy. The choice is all yours.





Bukit Timah Nature Reserve



N A T U R E

Even though Bukit Timah is centrally located, it is also close to nature. Take a hike at the Bukit Timah Nature Reserve, the first forest reserve to be established in Singapore. The 163-hectare rainforest has abundant plant species. For a different encounter, the beautifully landscaped Singapore Botanic Gardens is a tranquil oasis in the heart of the city. This is the first and only tropical garden in the world to be inscribed as a UNESCO World Heritage Site.



Singapore Botanic Gardens
UNESCO World Heritage Site



Jacob Ballas Children's Garden



Bukit Timah Saddle Club



Rail Corridor



Eco-Link@BKE

THE BUKIT TIMAH COLLECTION

PRIME DISTRICT 10



ALLGREEN PROPERTIES LIMITED

While all reasonable care has been taken in preparing this brochure, the vendor and its agent(s) shall not be held responsible for any inaccuracies or omissions. All statements are believed to be correct but shall not be regarded as statements or representations of fact. Visual representations including models, drawings, illustrations, photographs and art renderings portray artistic impressions only and are not to be taken as representations of fact. Floor areas and other measurements are approximate only and are subject to final survey. All information, plans and specifications are current at the time of print and are subject to changes as may be required or approved by the vendor and/or the relevant authorities. The Sale and Purchase Agreement shall form the entire agreement between the vendor and the purchaser and shall in no way be modified by any statements or representations (whether contained in this brochure or given by the vendor's agent(s) or otherwise). The vendor reserves the right to modify any part or parts of the building, housing project, development and/or any unit prior to completion as directed or approved by the relevant authorities.





ALLGREEN PROPERTIES LIMITED